

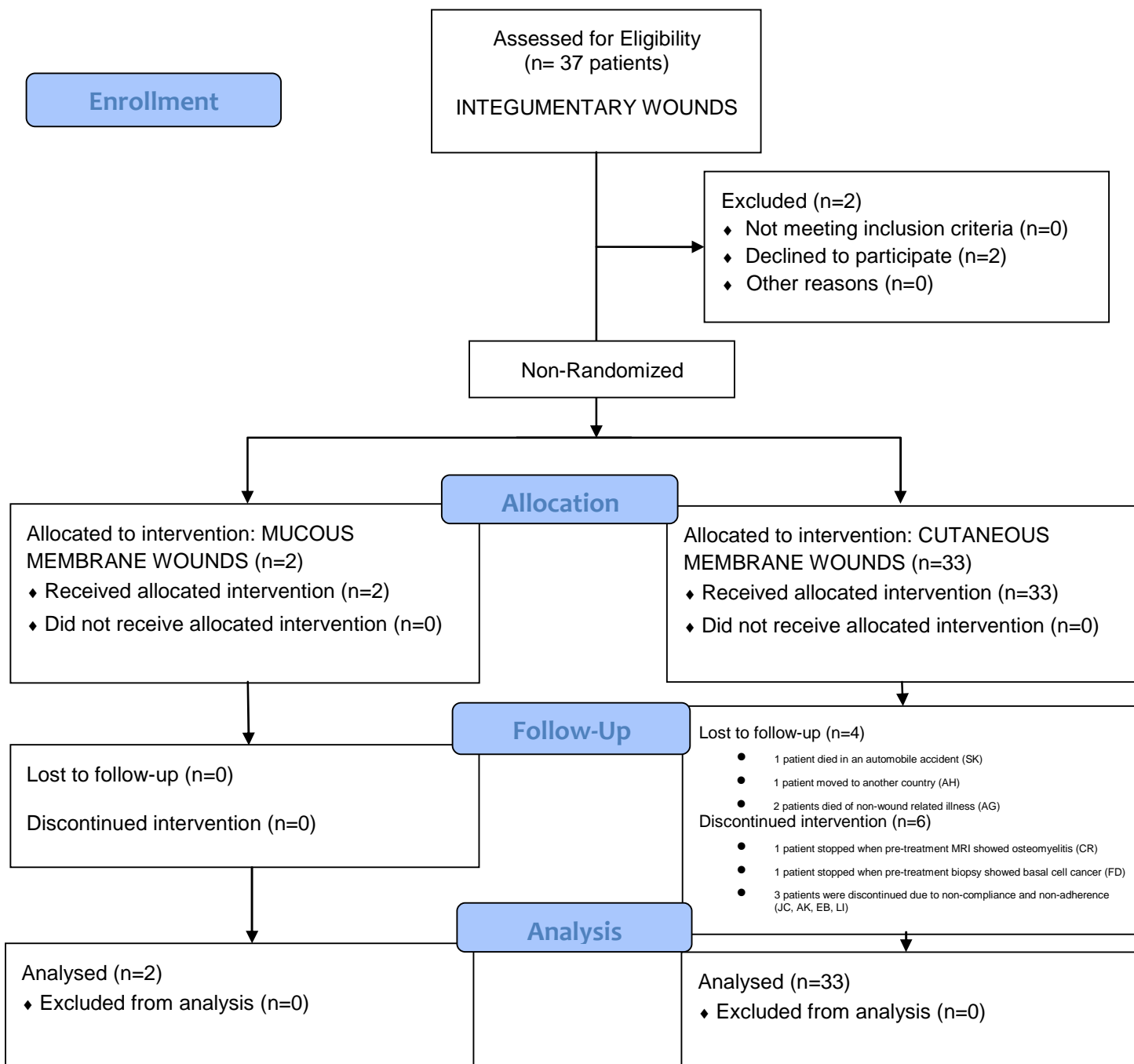

CONSORT

TRANSPARENT REPORTING of TRIALS

Flow Diagram: Topical Cannabis-Based Medicines for Wound Healing & Pain Management



BASELINE DATA AND OUTCOME MEASURE DATA

Wound Number	Patient ACRONYM	Patient Number	Age at start of Treatment (years)	Gender 1=Male 2=Female	WOUND CLASS 1=VLU 2=NUC 3=UC 4=SCD 5=PU 6=AI 7=Post-Op 8=DFU 9=MW 10=MM	Site of Wound	RACE 1=Black 2=Caucasian 3=South Asian 4=Asian 5=Hispanic	M3 Index at TCEM Treatment Onset	Performance Status at TCEM Treatment Onset (%)	Date of wound Onset	Date of FIRST TCEM Treatment	Date of LAST TCEM Treatment	Date of complete wound closure	TIME TO COMPLETE Wound Closure (days)	Reason for study termination
1	AH	1	72.7	1	1	R shin	1	0.21	90	01-Feb-17	07-Aug-18	09-Nov-18	Healing but LTFU		moved out of country
2	SK	2	80.7	1	1	L lat ankle	2	2.71	60	15-Jun-06	24-Aug-18	29-Nov-20	Healing but LTFU		died in auto accident
3	AG	3	89.1	1	1	L lat leg	2	4.83	30	02-Dec-17	26-May-18	01-Jul-18	Healing but LTFU		died of non-wound illness
4	AD	4	89.4	2	1	R leg	2	3.99	50	14-Dec-17	20-Jul-18	15-Dec-18	17-Dec-18	150	
5	AD	4	89.4	2	1	L leg	2	3.99	50	14-Dec-17	20-Jul-18	15-Dec-18	17-Dec-18	150	
6	PW	5	66.1	1	1	R leg	2	0.93	100	15-Aug-17	23-Feb-18	09-May-18	11-May-18	77	
7	GC	6	79.9	1	1	R leg	2	3.83	50	08-Jan-18	10-Jul-18	18-Jul-18	20-Jul-18	10	
8	PB	7	48.4	2	1	R leg	3	0.39	100	01-Jan-18	31-Aug-18	05-Oct-18	07-Oct-18	37	
9	OM	8	90.5	2	1	R dorsal foot	5	5.71	30	07-Jul-18	07-Sep-18	26-Sep-18	28-Sep-18	21	
10	OM	8	90.5	2	1	L anterior shin	5	5.71	30	07-Jul-18	07-Sep-18	26-Sep-18	28-Sep-18	21	
11	MM	9	70.1	2	1	L anterior shin	2	2.10	70	01-Sep-17	21-Sep-18	01-Oct-18	05-Oct-18	14	
12	AM	10	81.2	2	1	L leg	2	4.39	60	12-Jan-18	28-Sep-18	30-Oct-18	01-Nov-18	34	
13	SC	11	68.8	2	1	R shin	2	4.30	90	31-May-18	05-Oct-18	11-Nov-18	13-Nov-18	39	
14	EI	12	57.6	2	1	R leg	2	0.88	100	01-May-18	02-Nov-18	02-Dec-18	04-Dec-18	34	
15	AC	13	82.8	1	1	L leg	2	2.60	60	01-Aug-18	08-Feb-19	13-Jun-19	15-Jun-19	127	
16	NS	14	83.9	2	1	L leg	2	4.33	50	01-Oct-18	21-Dec-18	17-Jan-19	19-Jan-19	29	
17	AG	15	85.5	2	2	R leg	2	3.59	60	01-Apr-18	07-Oct-18	19-Dec-18	20-Dec-18	74	
18	RI	16	72.4	2	2	R leg	2	3.02	60	01-Jun-18	24-Dec-18	07-Mar-19	08-Mar-19	74	
19	RI	16	72.4	2	2	L leg	2	3.02	60	02-Aug-18	24-Dec-18	12-Mar-19	13-Mar-19	79	
20	SR	17	73.9	2	3	R leg	2	4.79	50	01-May-18	24-May-19	14-Jun-19	Healing but LTFU		died of non-wound illness
21	SR	17	73.9	2	3	L leg	2	4.79	50	01-May-18	24-May-19	14-Jun-19	Healing but LTFU		died of non-wound illness
22	LC	18	43.5	2	4	R lat leg	1	3.35	60	01-Sep-12	05-Aug-19	26-Sep-19	27-Sep-19	53	
23	LC	18	43.5	2	4	L med leg	1	3.35	60	01-Sep-12	30-Apr-19	23-May-19	24-May-19	24	
24	LC	18	43.5	2	4	L lat leg	1	3.35	60	01-Sep-12	05-Aug-19	26-Sep-19	27-Sep-19	53	
25	RA	19	84.5	2	5	L ear pinna	2	5.33	50	30-Apr-18	01-Nov-18	02-Dec-18	03-Dec-18	32	
26	CW	20	82.6	2	7	R med ankle	2	4.52	50	30-Jun-17	11-May-19	30-Aug-19	31-Aug-19	112	
27	CW	20	82.6	2	5	R post heel	2	4.52	50	23-Oct-17	30-Mar-19	24-May-19	25-May-19	56	
28	JC	21	83.1	1	7	scalp	2	3.26	60	01-May-18	23-Nov-18	02-Feb-19	Healing but LTFU		non compliant with protocol
29	IB	22	85.5	2	6	R leg	2	5.22	60	15-Jan-12	01-Nov-18	25-May-19	26-May-19	206	
30	IB	22	85.5	2	6	L leg	2	5.22	60	01-Sep-17	10/Mar/19	26-Jul-19	27/Jul/19	139	
31	IT	23	80.8	2	6	L leg	2	4.95	70	15-Jan-18	18-Dec-18	30-Jan-19	01-Feb-19	45	
32	II	24	56.9	2	6	L leg	2	1.37	60	15-Jun-13	01-Feb-19	30-Aug-19	Healing but LTFU		non compliant with protocol
33	ID	25	80.8	2	6	L leg	2	2.10	60	01-Jul-18	31-Jan-19	21-Mar-19	23-Mar-19	51	
34	EW	26	86.3	2	6	L leg	2	6.91	50	02-Dec-17	04-May-18	01-Jul-18	02-Jul-18	59	
35	DB	27	53.4	1	6	R leg	1	3.16	90	15-Jul-18	02-Feb-19	02-May-19	04-May-19	91	
36	EB	28	55.1	2	6	R leg	2	1.37	90	15-Nov-17	11-May-18	20-Jul-18	Healing but LTFU		non compliant with protocol
37	AK	29	52.3	1	6	R leg	1	3.46	90	01-Nov-18	27-Apr-19	27-Apr-19	LTFU		non compliant with protocol
38	AK	29	52.3	1	6	L leg	1	3.46	90	01-Nov-18	27-Apr-19	27-Apr-19	LTFU		non compliant with protocol
39	CR	30	70.3	2	8	R foot	2	2.10	60	01-Jun-16	03-Apr-19	01-Jun-19	No change		stopped due to dx of osteomyelitis
40	FD	31	89.2	2	9	L leg	2	3.84	70	15-Sep-18	13-Apr-19	08-May-19	No change		stopped due to dx of malignancy
41	SD	32	28.5	2	10	vagina	2	0.12	100	30-Jun-17	06-Jun-18	30-Jun-18	30-Jun-18	24	
42	IK	33	61.5	2	10	peri-anal	2	0.49	80	15-Nov-15	15-Jun-18	30-Jul-18	30-Jul-18	45	

ADVERSE EVENTS

None